

GROUND FLOOR PLAN

SCALE = 1:100

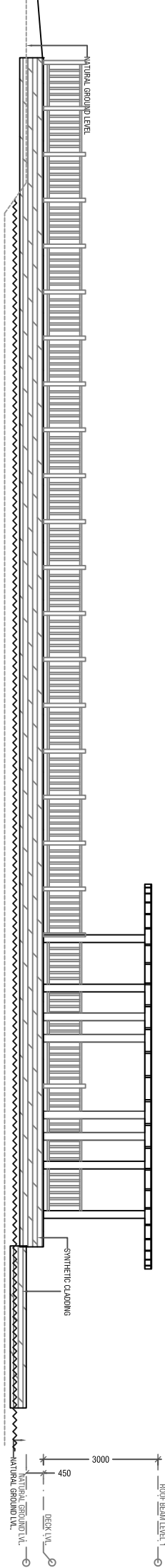

 <b>ZIGZAG For Youth Linkage</b> HA DHAAL KULHUDHUFFUSHI/ REP. OF MALDIVES Tel: (+960) 7938817, 998-8272, E-mail: zigzag4youthlinkage@gmail.com	 <b>WAVE LENGTH PVT LTD</b> REEDHOOMAAGE/ HA DHAAL KULHUDHUFFUSHI/ REP. OF MALDIVES Tel: (+960) 6527007, Fax: (+960) 6528008, E-mail: wavelenth@live.com	PROJECT: <b>PROPOSED JETTY AT KILHI          HDH.KULHUDHUFFUSHI</b>	SCALE: <b>AS GIVEN</b>	DRW NO. : <b>A01</b>	CONTENTS: Architectural, Structural and details.		AMMENDMENTS:
		CLIENT: <b>KULHUDHUFFUSHI CITY COUNCIL</b>	DATE: <b>19 OCT 2023</b>		ARCHITECTURAL DESIGN <b>MOHAMED SAMIR</b>	STRUCTURAL DESIGN <b>ZUHAL ZAEEM</b>	



**ELEVATION E1**  
SCALE = 1:100

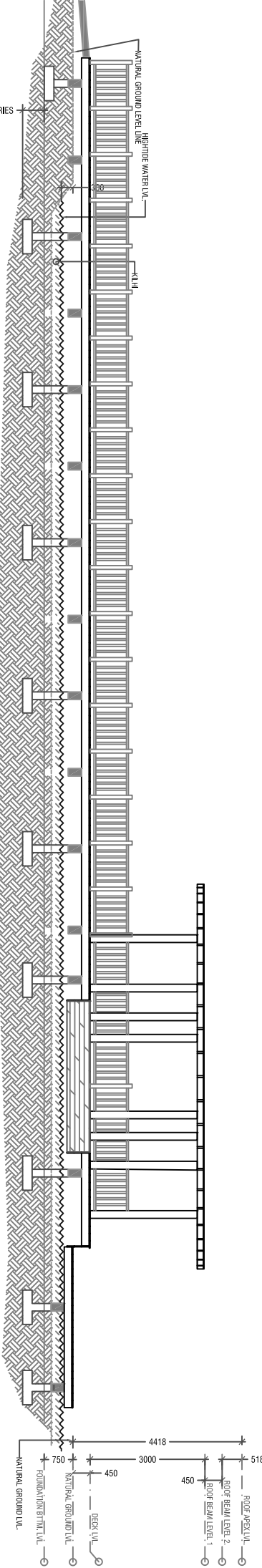

**SECTION X-X**  
SCALE = 1:100

**FOOTING DETAIL TYPICAL FOOTING**  
SCALE = 1:20

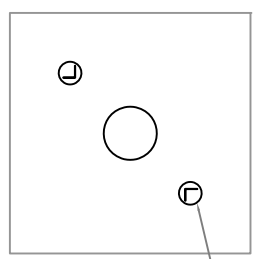
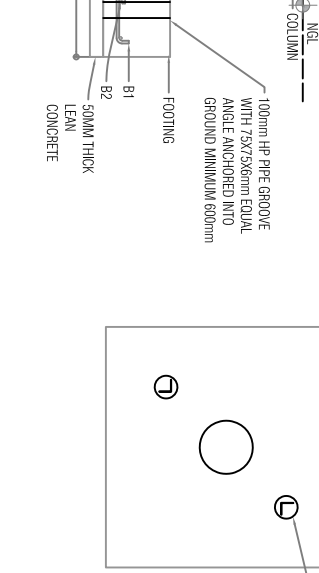

<p><b>ZIGZAG For Youth Linkage</b> 15A DIBAL KULHUDHUFUSHI REP. OF MALDIVES Tel: (+960) 7338817, 2896272, Email: zigzag@youthlinkage@gmail.com</p>		<p><b>WAVE LENGTH PVT LTD</b> REERODHAKGEI 15A DIBAL KULHUDHUFUSHI REP. OF MALDIVES Tel: (+960) 6527007, Fax: (+960) 6528006, Email: wavehq@wpl.com</p>	
<p><b>PROJECT:</b> PROPOSED JETTY AT KILHI HIDH.KULHUDHUFUSHI</p>		<p><b>CLIENT:</b> KULHUDHUFUSHI CITY COUNCIL</p>	
<p><b>SCALE:</b> AS GIVEN</p>		<p><b>DATE:</b> 19 OCT 2023</p>	
<p><b>DRAW NO. :</b> A02</p>		<p><b>CONTENTS:</b> Architectural, Structural and details.</p>	
<p><b>ARCHITECTURAL DESIGN</b> MOHAMMED SAMIR</p>		<p><b>STRUCTURAL DESIGN</b> ZUHAL ZAEEM</p>	
<p><b>AMENDMENTS:</b></p>			

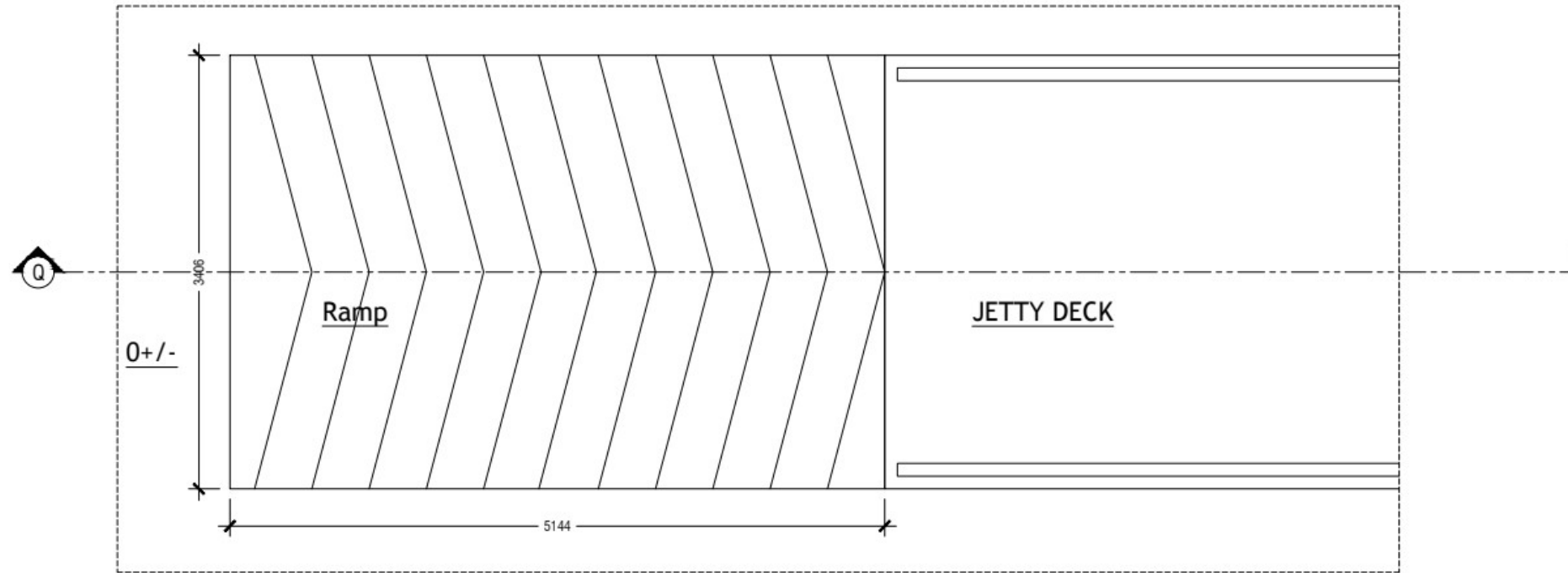

RAMP DETAIL PLAN VIEW  
SCALE = 1:50

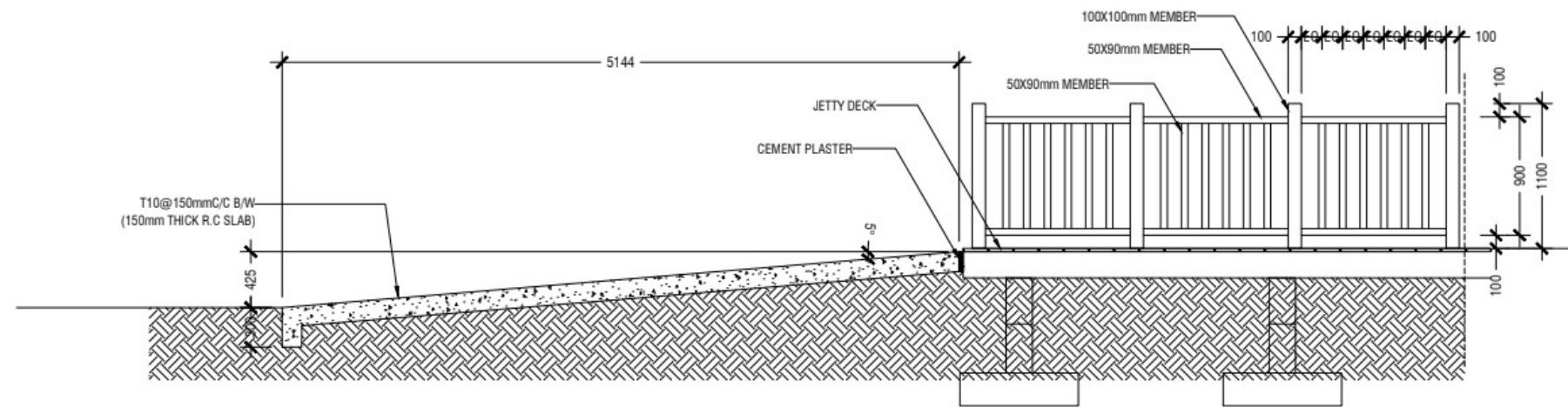

RAMP DETAIL SECTION Q  
SCALE = 1:50



RAMP AND RAILING DETAIL

SCALE = 1:50

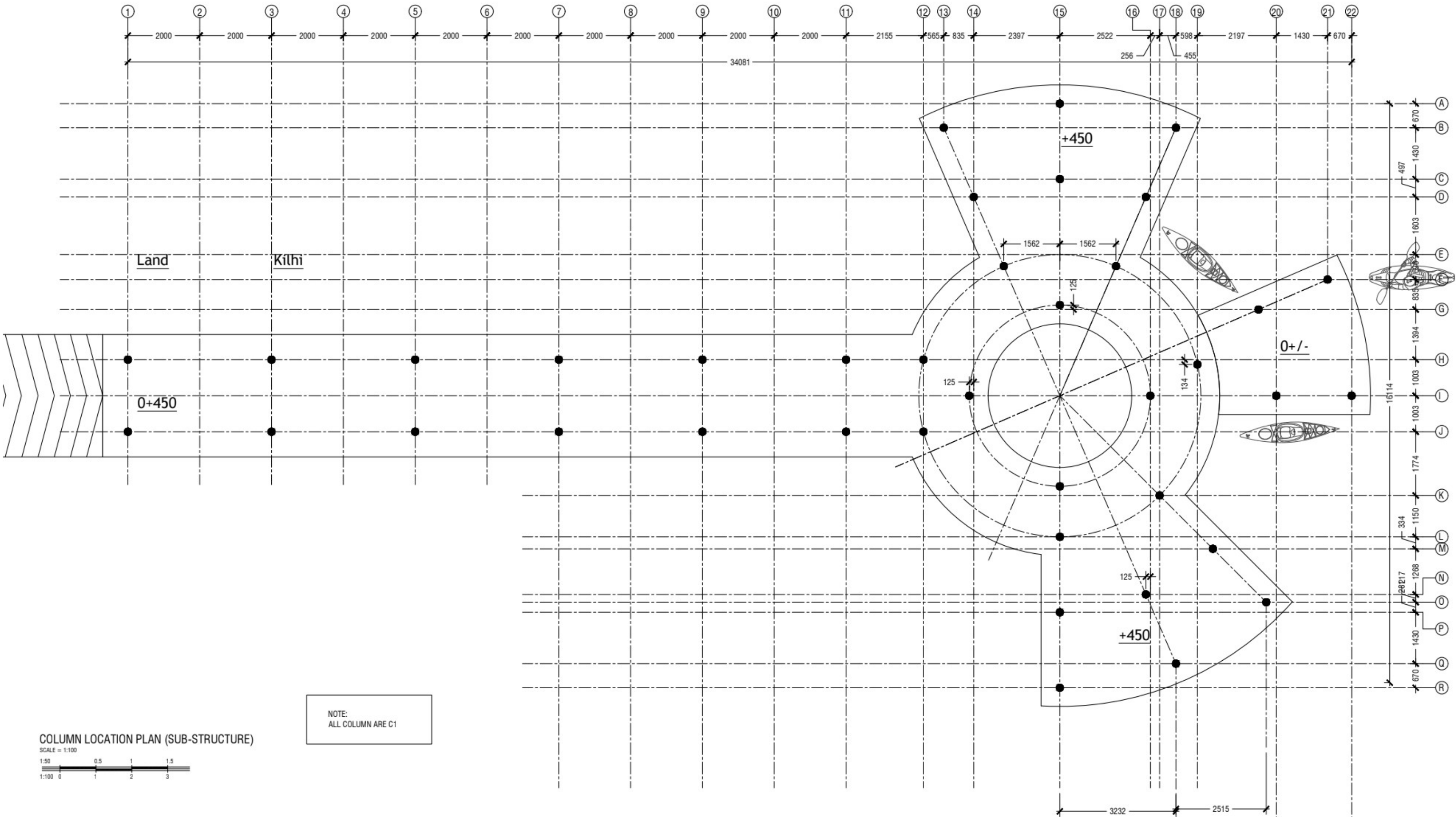

 <b>ZIGZAG For Youth Linkage</b> HA DHAAL KULHUDHUFFUSHI/ REP . OF MALDIVES Tel (+960) 7938817,998-8272, E-mail: zigzag4youthlinkage@gmail.com	 <b>WAVE LENGTH PVT LTD</b> REEDHOOMAAGE/ HA DHAAL KULHUDHUFFUSHI/ REP . OF MALDIVES Tel (+960) 6527007, Fax: (+960) 6528008, E-mail: wavelenth@live.com	PROJECT: <b>PROPOSED JETTY AT KILHI HDH.KULHUDHUFFUSHI</b>	SCALE: <b>AS GIVEN</b>	DRW NO. : <b>A03</b>	CONTENTS: Architectural, Structural and details.		AMMENDMENTS:
		CLIENT: <b>KULHUDHUFFUSHI CITY COUNCIL</b>	DATE: <b>19 OCT 2023</b>		ARCHITECTURAL DESIGN <b>MOHAMED SAMIR</b>	STRUCTURAL DESIGN <b>ZUHAL ZAEEM</b>	



 <b>ZIGZAG For Youth Linkage</b> HA DHAAL KULHUDHUFFUSHI/ REP. OF MALDIVES Tel: (+960) 7938817,998-8272, E-mail: zigzag4youthlinkage@gmail.com	 <b>WAVELENGTH PVT LTD</b> REEDHOOMAAGE/ HA DHAAL KULHUDHUFFUSHI/ REP. OF MALDIVES Tel: (+960) 6527007, Fax: (+960) 6528008, E-mail: wavelenght@live.com	PROJECT: <b>PROPOSED JETTY AT KILHI          HDH.KULHUDHUFFUSHI</b>	SCALE: <b>AS GIVEN</b>	DRW NO. :  <b>A04</b>	CONTENTS: Architectural, Structural and details.		AMMENDMENTS:
		CLIENT: <b>KULHUDHUFFUSHI CITY COUNCIL</b>	DATE: <b>19 OCT 2023</b>		ARCHITECTURAL DESIGN <b>MOHAMED SAMIR</b>	STRUCTURAL DESIGN <b>ZUHAL ZAEEM</b>	

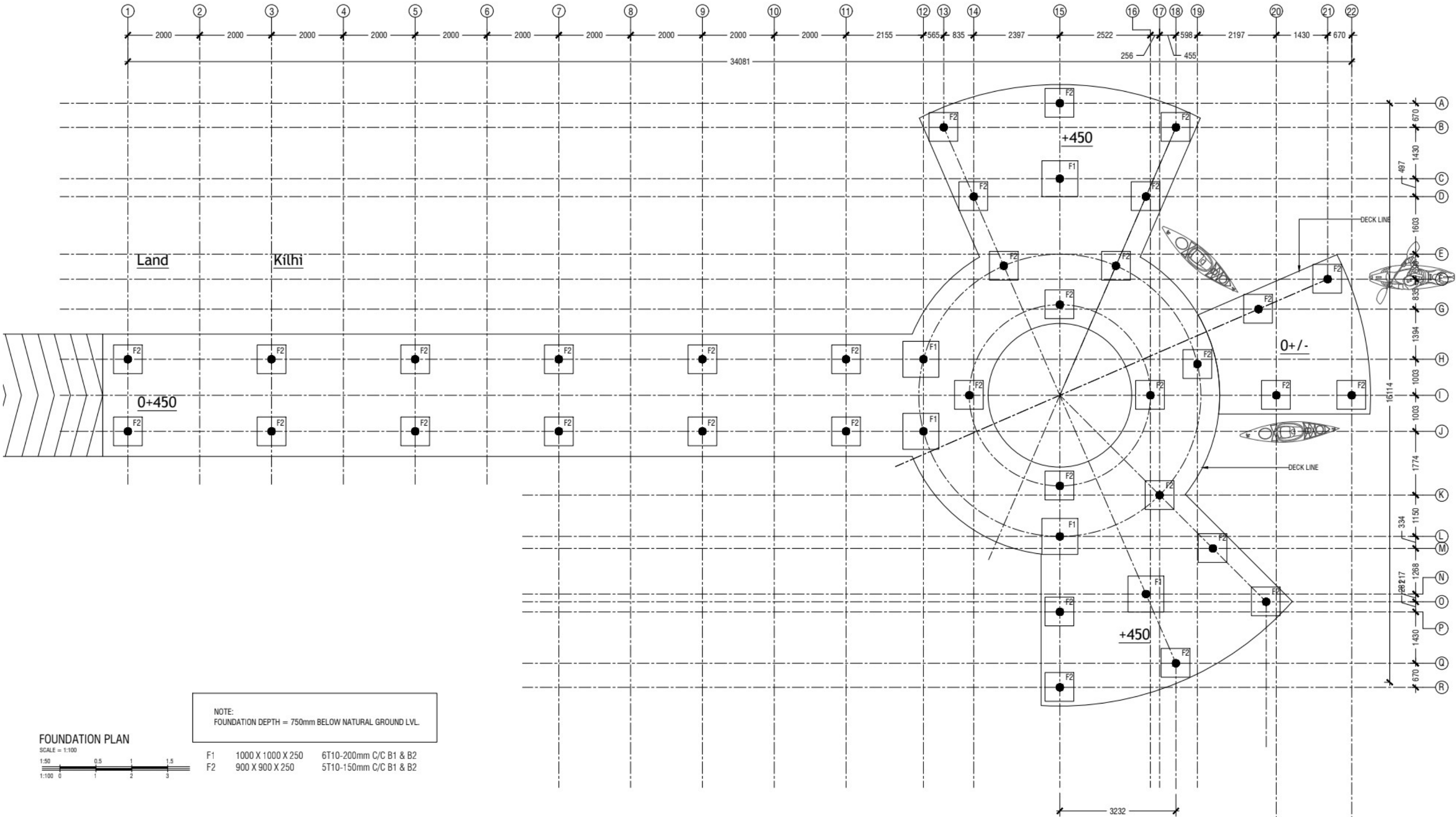

NOTE:  
FOUNDATION DEPTH = 750mm BELOW NATURAL GROUND LVL.



F1 1000 X 1000 X 250 6T10-200mm C/C B1 & B2  
F2 900 X 900 X 250 5T10-150mm C/C B1 & B2

 <b>ZIGZAG For Youth Linkage</b> HA DHAAL KULHUDHUFFUSHI/ REP. OF MALDIVES Tel: (+960) 7938817,998-8272, E-mail: zigzag4youthlinkage@gmail.com	 <b>WAVELENGTH PVT LTD</b> REEDHOOMAAGE/ HA DHAAL KULHUDHUFFUSHI/ REP. OF MALDIVES Tel: (+960) 6527007, Fax: (+960) 6528008, E-mail: wavelenth@live.com	PROJECT: <b>PROPOSED JETTY AT KILHI          HDH.KULHUDHUFFUSHI</b>	SCALE: <b>AS GIVEN</b>	DRW NO. :  <b>A05</b>	CONTENTS: Architectural, Structural and details.		AMMENDMENTS:
		CLIENT: KULHUDHUFFUSHI CITY COUNCIL	DATE: <b>19 OCT 2023</b>		ARCHITECTURAL DESIGN <b>MOHAMED SAMIR</b>	STRUCTURAL DESIGN <b>ZUHAL ZAEEM</b>	

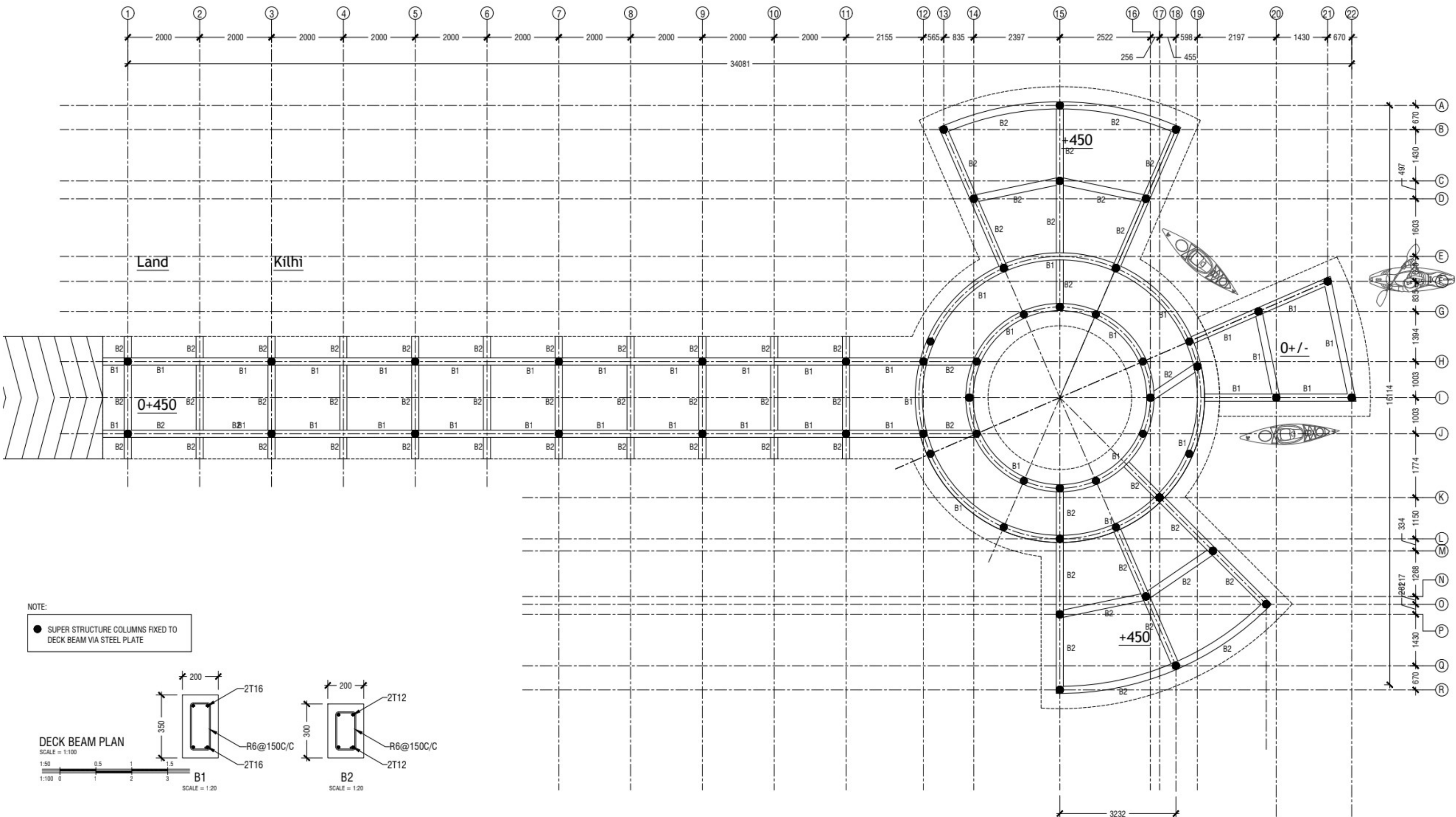

NOTE:  
 ● SUPER STRUCTURE COLUMNS FIXED TO DECK BEAM VIA STEEL PLATE

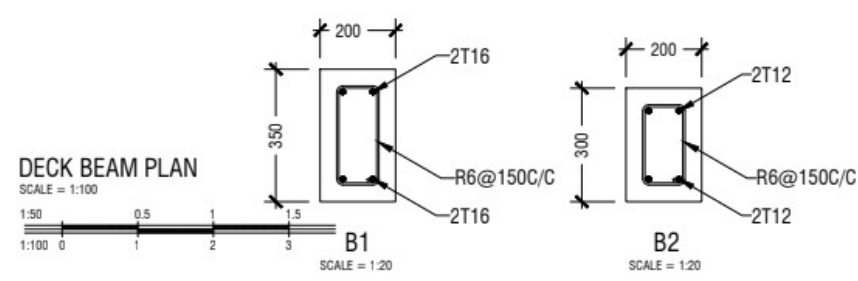

 <b>ZIGZAG For Youth Linkage</b> HA DHAAL KULHUDHUFFUSHI/ REP. OF MALDIVES Tel: (+960) 7938817, 998-8272, E-mail: zigzag4youthlinkage@gmail.com	 <b>WAVE LENGTH PVT LTD</b> REEDHOOMAAGE/ HA DHAAL KULHUDHUFFUSHI/ REP. OF MALDIVES Tel: (+960) 6527007, Fax: (+960) 6528008, E-mail: wavelenth@live.com	PROJECT: <b>PROPOSED JETTY AT KILHI HDH.KULHUDHUFFUSHI</b>	SCALE: <b>AS GIVEN</b>	DRW NO. : <b>A06</b>	CONTENTS: Architectural, Structural and details.		AMMENDMENTS:
		CLIENT: <b>KULHUDHUFFUSHI CITY COUNCIL</b>	DATE: <b>19 OCT 2023</b>		ARCHITECTURAL DESIGN <b>MOHAMED SAMIR</b>	STRUCTURAL DESIGN <b>ZUHAL ZAEEM</b>	

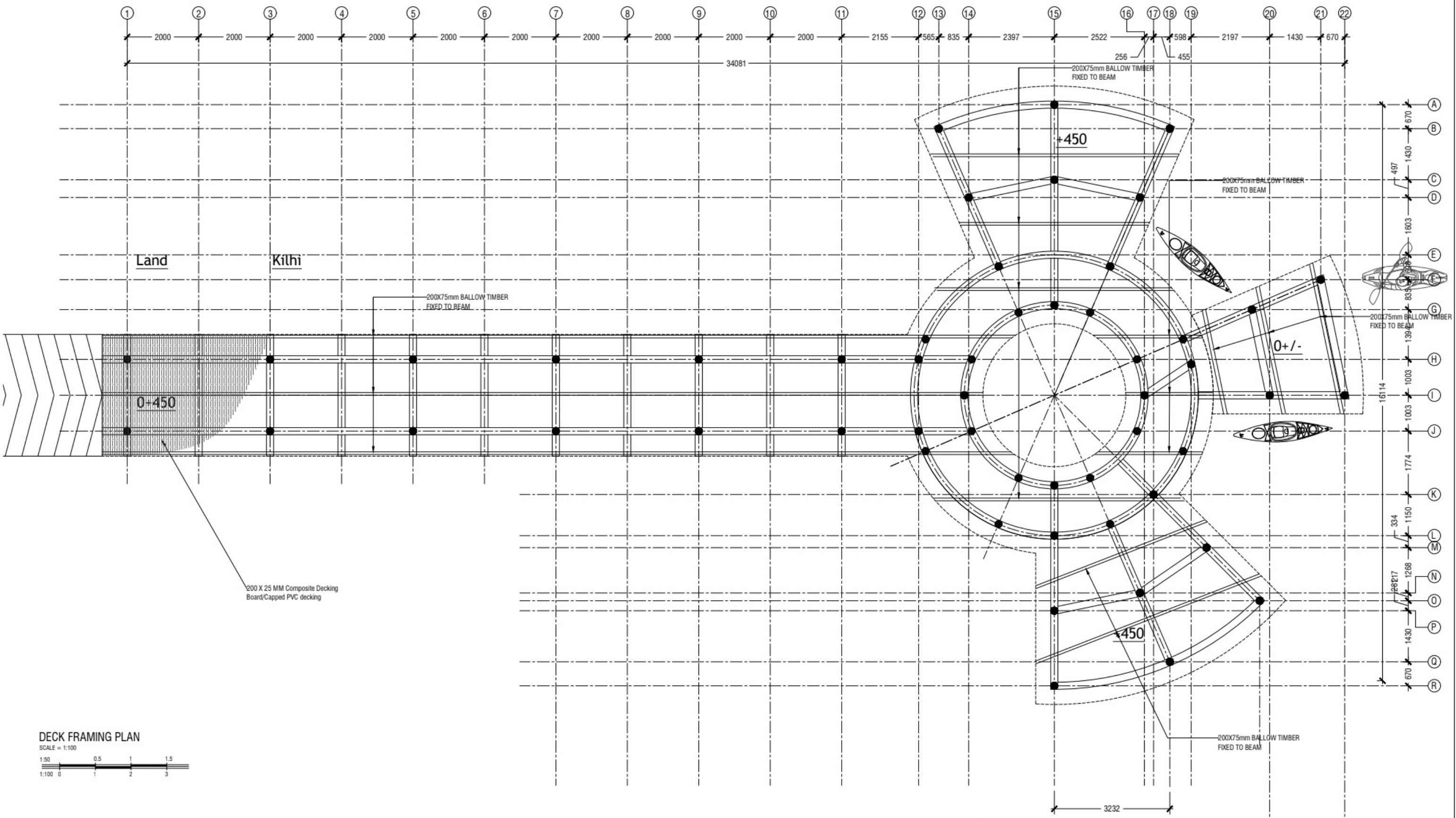

**DECK FRAMING PLAN**

SCALE = 1:100



 <b>ZIGZAG For Youth Linkage</b> HA DHAAL KULHUDHUFFUSHI/ REP. OF MALDIVES Tel: (+960) 7938817, 998-8272, E-mail: zigzag4youthlinkage@gmail.com	 <b>WAVE LENGTH PVT LTD</b> REEDHOOMAAGE/ HA DHAAL KULHUDHUFFUSHI/ REP. OF MALDIVES Tel: (+960) 6527007, Fax: (+960) 6528008, E-mail: wavelenth@live.com	PROJECT: <b>PROPOSED JETTY AT KILHI HDH.KULHUDHUFFUSHI</b>	SCALE: <b>AS GIVEN</b>	DRW NO. :  <b>A07</b>	CONTENTS: Architectural, Structural and details.		AMMENDMENTS:
		CLIENT: <b>KULHUDHUFFUSHI CITY COUNCIL</b>	DATE: <b>19 OCT 2023</b>		ARCHITECTURAL DESIGN <b>MOHAMED SAMIR</b>	STRUCTURAL DESIGN <b>ZUHAL ZAEEM</b>	

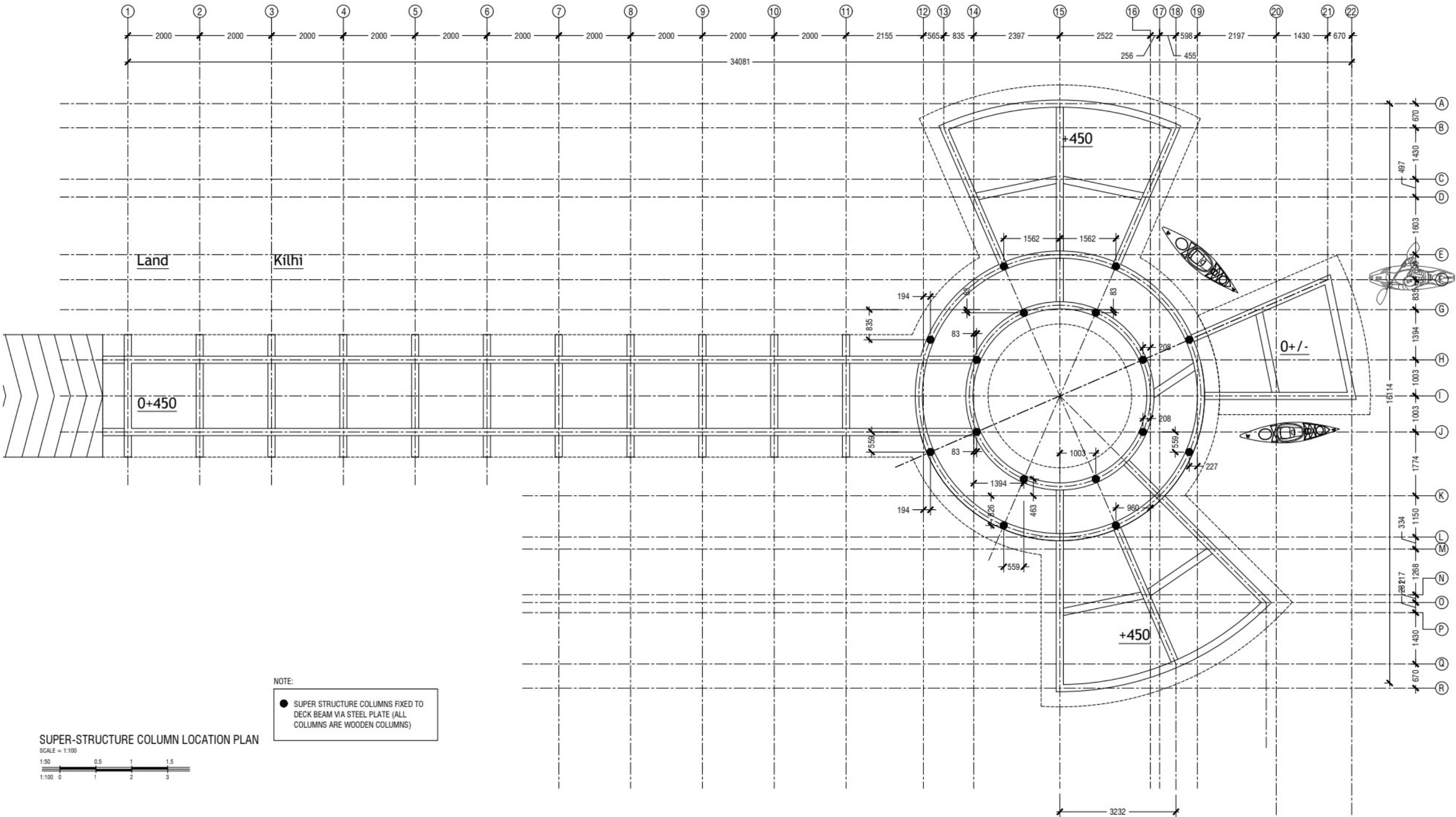

NOTE:  
 ● SUPER STRUCTURE COLUMNS FIXED TO DECK BEAM VIA STEEL PLATE (ALL COLUMNS ARE WOODEN COLUMNS)

SUPER-STRUCTURE COLUMN LOCATION PLAN



 <b>ZIGZAG</b> For Youth Linkage HA DHAAL KULHUDHUFFUSHI/ REP. OF MALDIVES Tel: (+960) 7938817, 998-8272, E-mail: zigzag4youthlinkage@gmail.com	 <b>WAVE LENGTH</b> PVT LTD REEDHOOAAGE/ HA DHAAL KULHUDHUFFUSHI/ REP. OF MALDIVES Tel: (+960) 6527007, Fax: (+960) 6528008, E-mail: wavelength@live.com	PROJECT: <b>PROPOSED JETTY AT KILHI          HDH.KULHUDHUFFUSHI</b>	SCALE: <b>AS GIVEN</b>	DRW NO. :  <b>A08</b>	CONTENTS: Architectural, Structural and details.		AMMENDMENTS:
		CLIENT: <b>KULHUDHUFFUSHI CITY COUNCIL</b>	DATE: <b>19 OCT 2023</b>		ARCHITECTURAL DESIGN <b>MOHAMED SAMIR</b>	STRUCTURAL DESIGN <b>ZUHAL ZAEEM</b>	



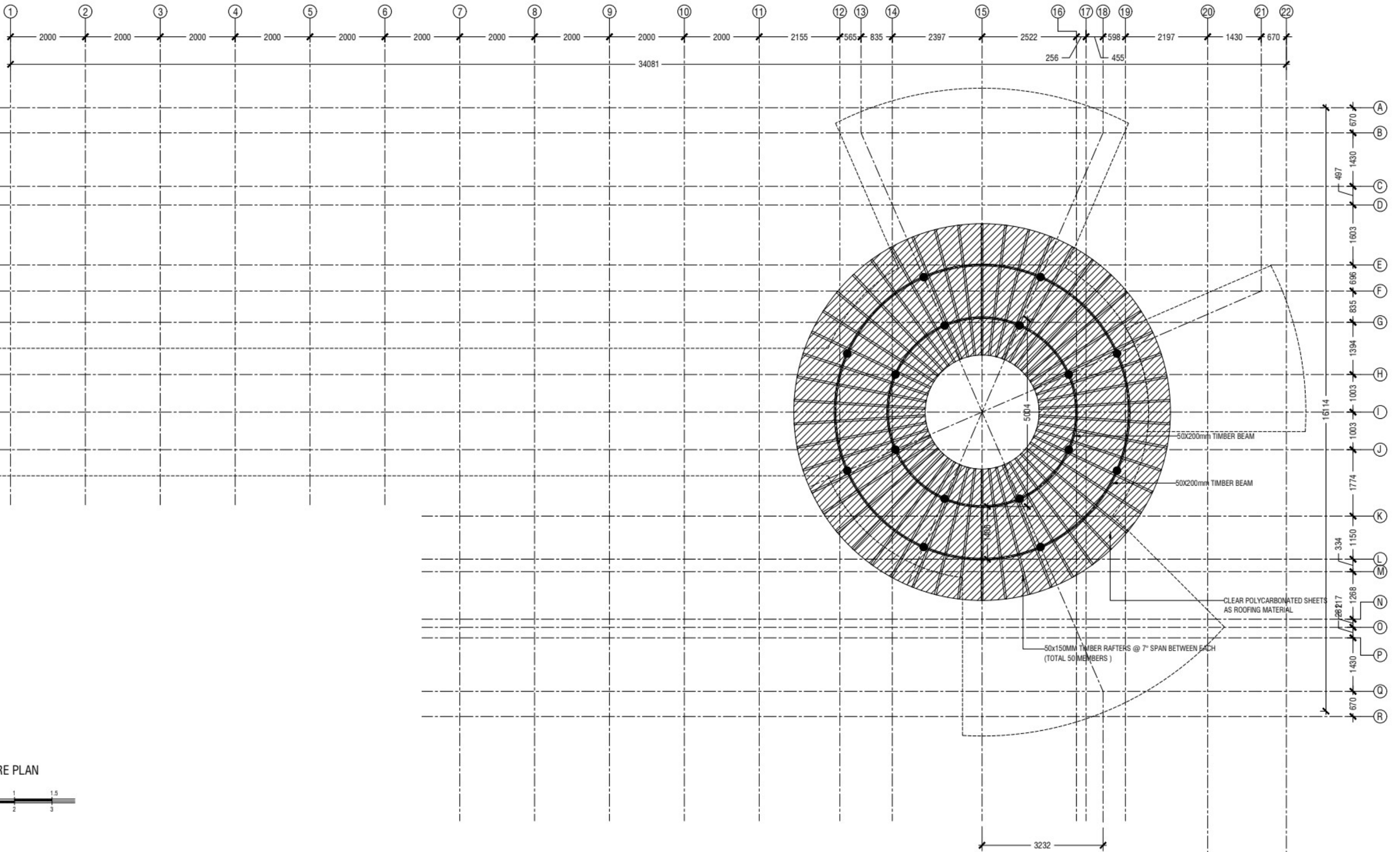

ROOF STRUCTURE PLAN

SCALE = 1:100



 <b>ZIGZAG For Youth Linkage</b> HA DHAAL KULHUDHUFFUSHI/ REP. OF MALDIVES Tel: (+960) 7938817, 998-8272, E-mail: zigzag4youthlinkage@gmail.com	 <b>WAVE LENGTH PVT LTD</b> REEDHOOMAAGE/ HA DHAAL KULHUDHUFFUSHI/ REP. OF MALDIVES Tel: (+960) 6527007, Fax: (+960) 6528008, E-mail: wavelength@live.com	PROJECT: <b>PROPOSED JETTY AT KILHI HDH.KULHUDHUFFUSHI</b>	SCALE: <b>AS GIVEN</b>	DRW NO. :  <b>A09</b>	CONTENTS: Architectural, Structural and details.		AMMENDMENTS:
		CLIENT: <b>KULHUDHUFFUSHI CITY COUNCIL</b>	DATE: <b>19 OCT 2023</b>		ARCHITECTURAL DESIGN <b>MOHAMED SAMIR</b>	STRUCTURAL DESIGN <b>ZUHAL ZAEEM</b>	